

Appendix C

DEPOSITED PLANS

Signatures and seals only.



(Y) EASEMENT FOR TRANSMISSION LINE 30-38 WIDE GOV. GAZETTE 184 N°29 FOL.061
(X) EASEMENT FOR TRANSMISSION LINE 60-100-12 WIDE CREATED BY D.P. 577497 SHOWN IN

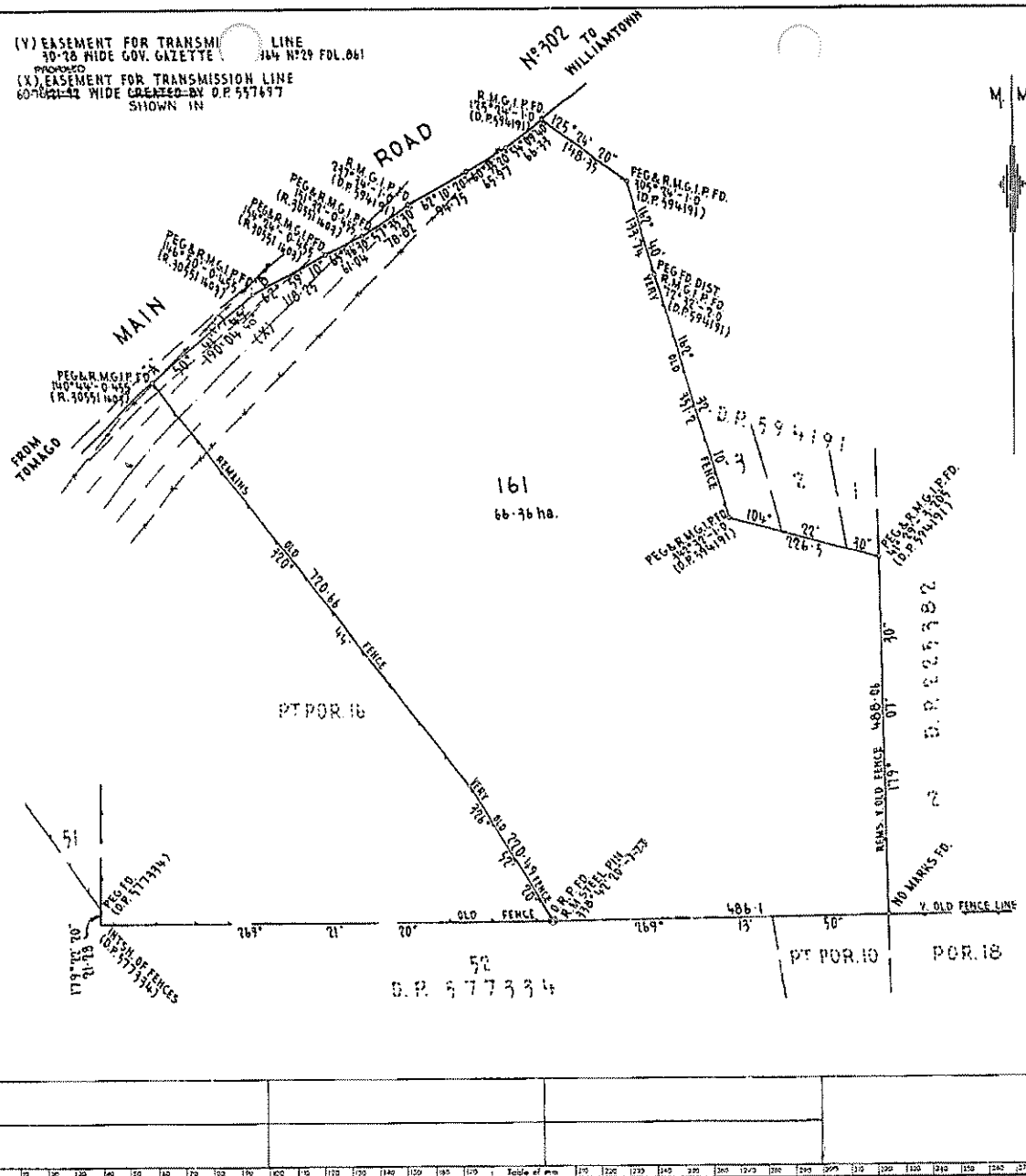

M.M.

DP 774440

Registered 55-1788

CA:

Title System: OLD SYSTEM

Purpose: PA 60547

Ref. Map: U6365-7

Last Plan:

PLAN OF PART OF PORTION 16 BEING THE LAND IN CONV N°91 BOOK 7165

Reduction Ratio: 1:4000

Map Sheet: PORT STEPHENS

Locality: TOMAGO

Parish: STOCKTON

County: GLOUCESTER

Signature: *William Sydney Parker*

WILLIAM SYDNEY PARKER
PALMER BROWN & WILFORD - MEMO EX 30515

19-5-1983

Scale and other: 1:4000

NOIITJLIC

Courier Clerk's Certificate

I hereby certify that:

(a) the requirements of the Land Government Act, 1919 have been complied with by the applicant in relation to the proposed plan; and

(b) the requirements of section 24B of the Metropolitan Water, Sewerage and Drainage Act, 1933, in relation to the proposed plan, have been complied with by the applicant in relation to the proposed plan.

Signature: _____

Date: _____

Courier Clerk

*This part of certificate is to be filled in when the registration mark for a consolidated list of the names of a new road or where the land to be subdivided is wholly outside the area of operation of the Metropolitan Water, Sewerage and Drainage Board and the Water District Water Board.

(Date of completion)

WARNING: CREASING OR FOLDING WILL LEAD TO REJECTION

SOVEREIGN REFERENCE: S. 7772

This negative is a photograph made as a permanent record of a document in the custody of the Registrar General this day, 9th May, 1983

10 20 30 40 50 60 70 Table of mm 110 120 130 140

Ref:R727515 /Doc:DP 0774440 P /Rev:28-Oct-1992 /Sts:OK.OK /Prt:16-Oct-2006 10:08 /Egs:ALL /Seq:1 of 1 Ref:11866 /Sec:M

11/444U

LINE	BEARING	DISTANCE
1.	358° 06' 20"	132.91 ∅
2.	NELY	53.69 ∅
3.	NWLY	70.94 ∅
4.	358° 06' 20"	61.54 ∅
5.	52° 12' 50"	17.965
6.	51° 21' 40"	55.22
7.	144° 57' 40"	66.51
8.	52° 48'	131.1
9.	SELY	44.89 ∅
10.	NELY	86.57 ∅
11.	NWLY	95.49 ∅
12.	NELY	25.17 ∅
13.	NELY	384.18 ∅
14.	NELY	25.17 ∅

∅ = DEDUCTION

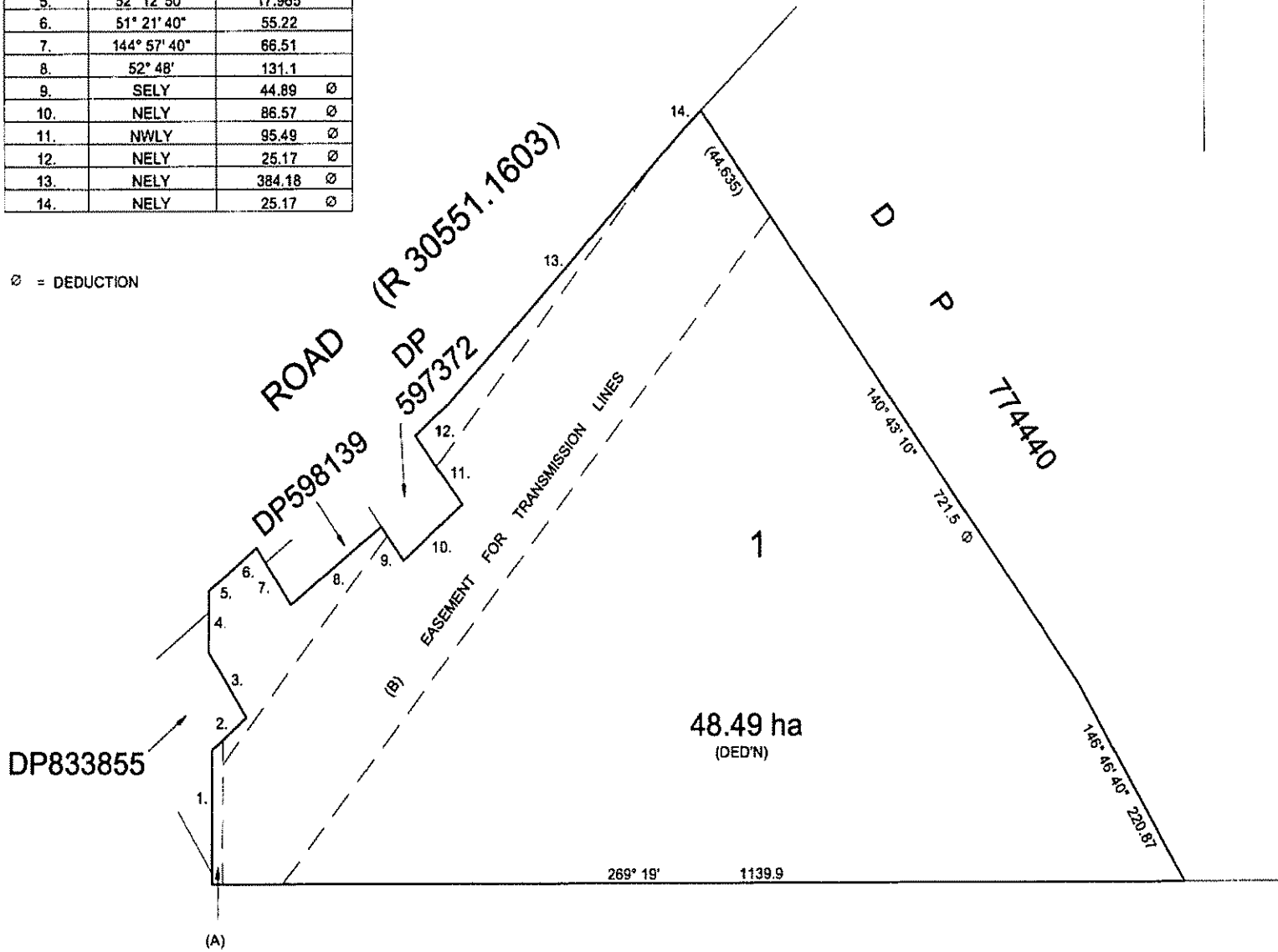

DP 1003492

Registered: PE 29.6.1999

Title System: OLD SYSTEM

Purpose: LIMITED TITLE CREATION

Ref. Map: U6365-9

Last Plan:

C.A. 80082

PLAN OF LAND COMPRISED IN

DEED BK. 4239 NO. 226

Lengths are in metres. Reduction Ratio - NTS

L.G.A.: PORT STEPHENS

LOCALITY: TOMAGO

PARISH: STOCKTON

COUNTY: GLOUCESTER

THIS PLAN WAS PREPARED SOLELY TO IDENTIFY THE LAND IN THE ABOVE DEED AND THE BOUNDARIES HAVE NOT BEEN INVESTIGATED BY THE REGISTRAR GENERAL

THIS PLAN IS NOT A CURRENT PLAN IN TERMS OF SEC. 7A CONVEYANCING ACT, 1919.

(A) EASEMENT TO DRAIN WATER 10 WIDE - BK 3887 NO 834
 (B) EASEMENT FOR TRANSMISSION LINES 60.96 WIDE - DP557697